Bizhawk - ALTTPR

Download bizhawk https://github.com/TASEmulators/BizHawk/releases

Extract the .zip file.

Should have a folder structure similar to this:

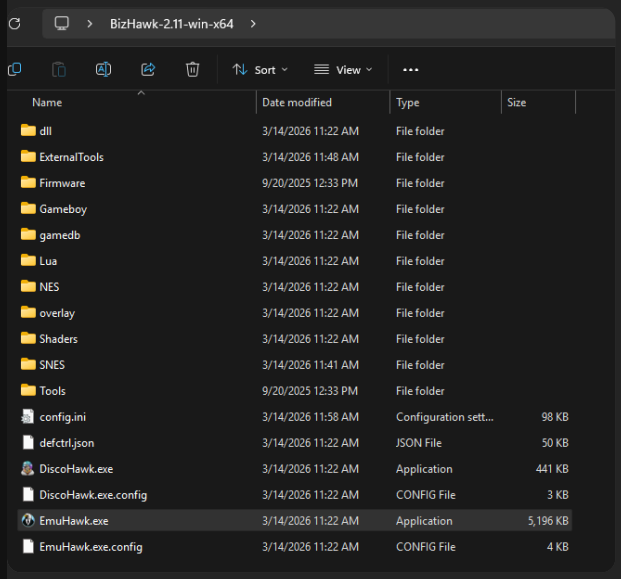

Next download the “nwa-support.dll” from this site:

Releases · Skarsnik/Bizhawk-nwa-tool

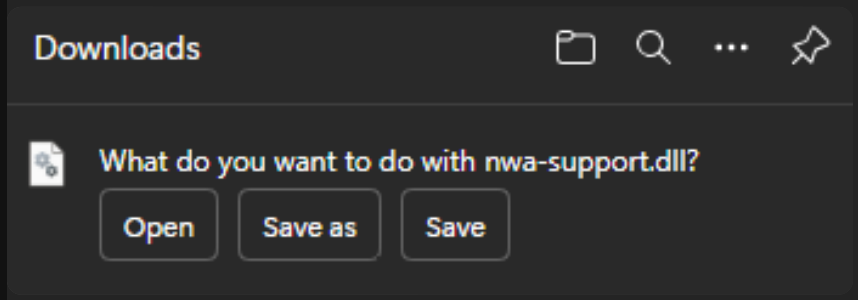

Select “Save as” and save it in the “ExternalTools” in the BizHawk folder. Below is an example:

There may be a security warning that prevents the .dll from downloading. You may see a warning on the download as shown below:

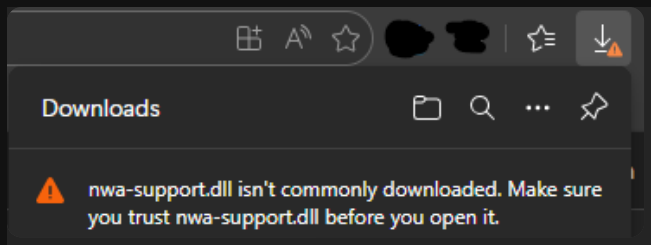

Select the ... on the file you are downloading, and select “Keep”

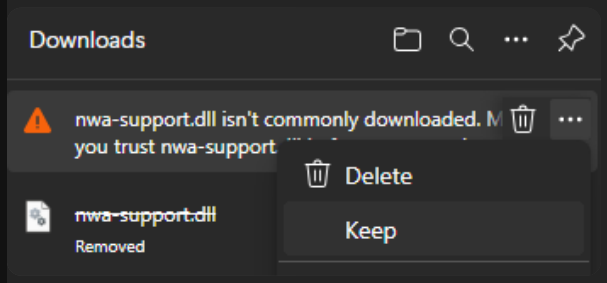

It may open another dialog as shown below. Next to the Delete, there is another elispse, select it and there will be a “Keep anyway” option

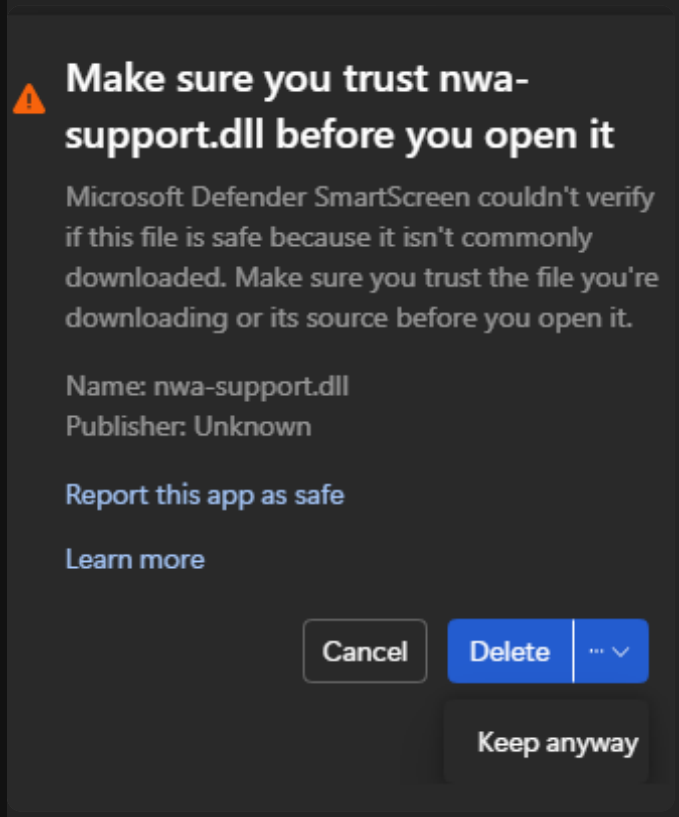

If the security is blocking the file, you will see something similar to this in the ExternalTools directory. The above steps need to be followed.

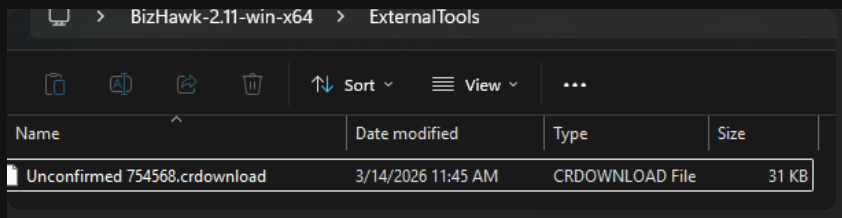

If the file downloads successfully it should look like this:

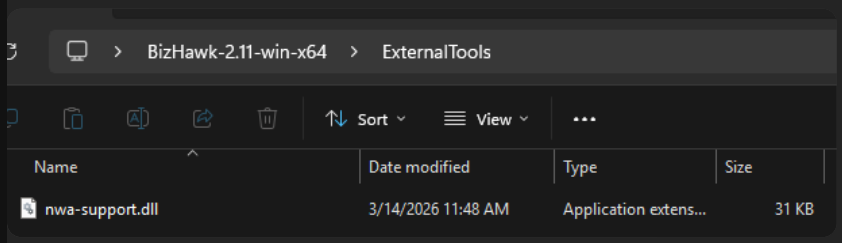

Now launch SNI

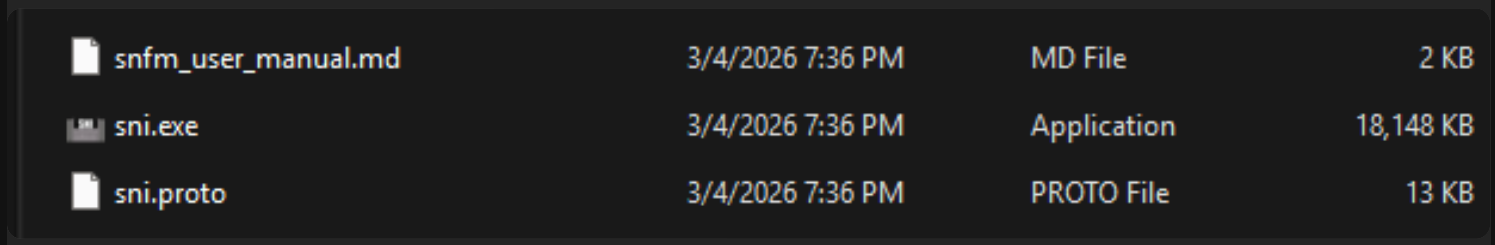

SNI can be downloaded from https://github.com/alttpo/sni/releases - Most common is the Windows-amd64 version

Next Configure BizHawk External Tools

Launch BizHawk, (EmuHawk.exe), and select Tools → External Tool → NWATool

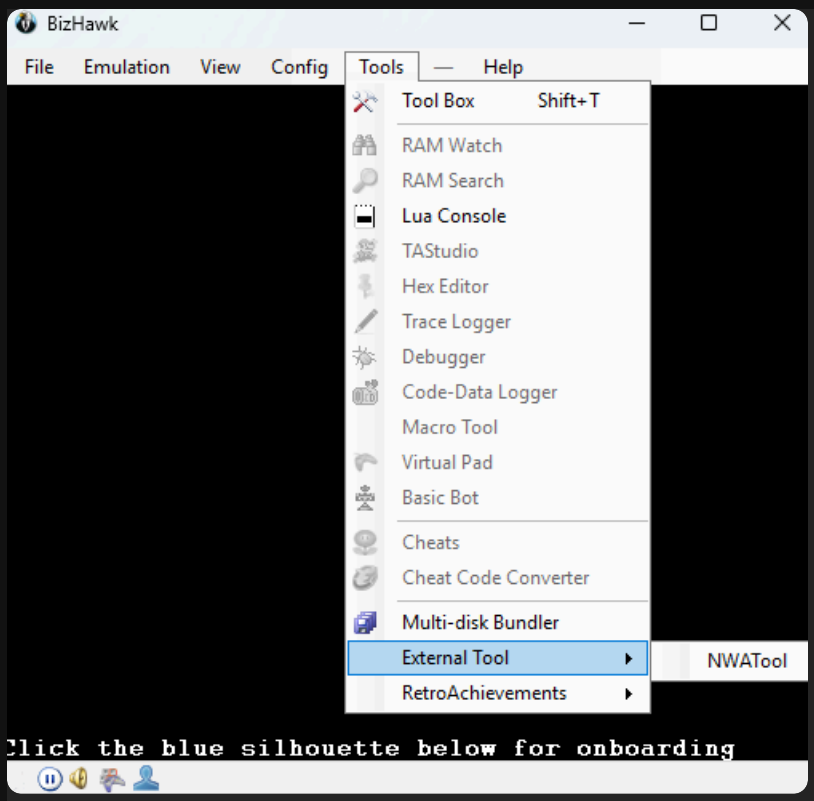

A popup will appear, select “Yes”

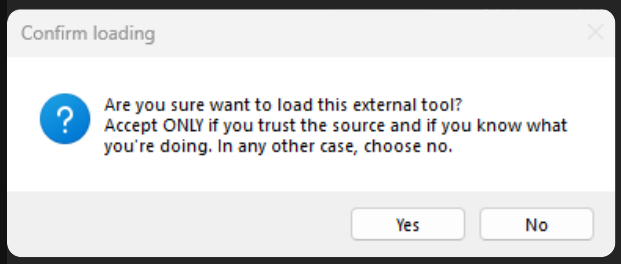

If successful, another window will open like below:

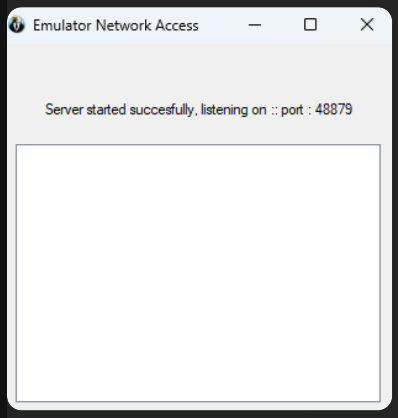

SNI Should connect and a Client will appear in that window. This can be verified by selecting the SNI on the toolbar, Selecting Devices, and BizHawk should appear.

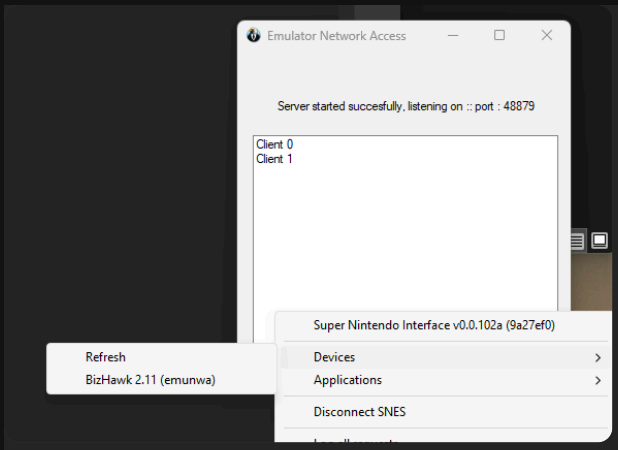

Everything is connected and the trackers work.

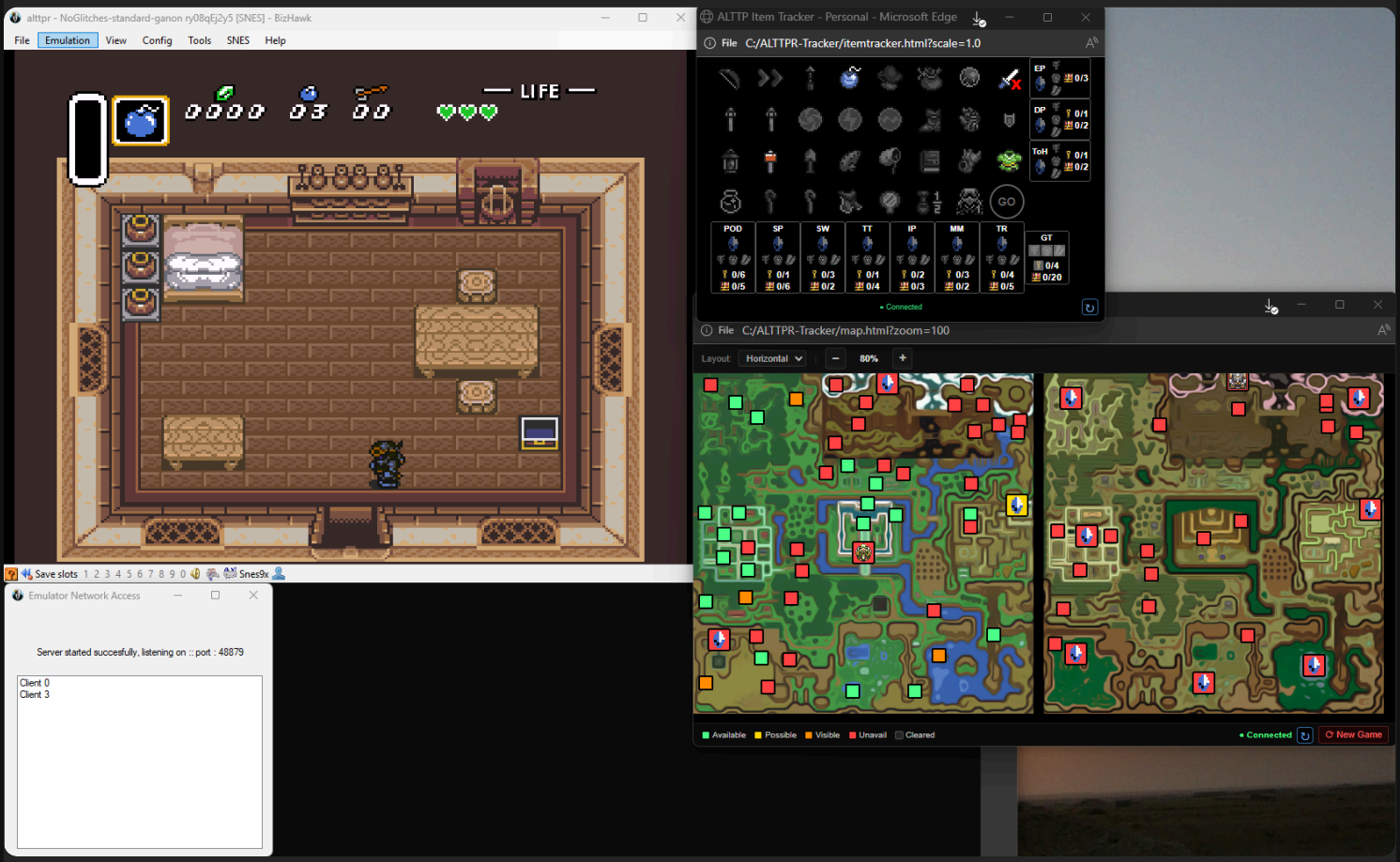

MFNS Tracker works as well

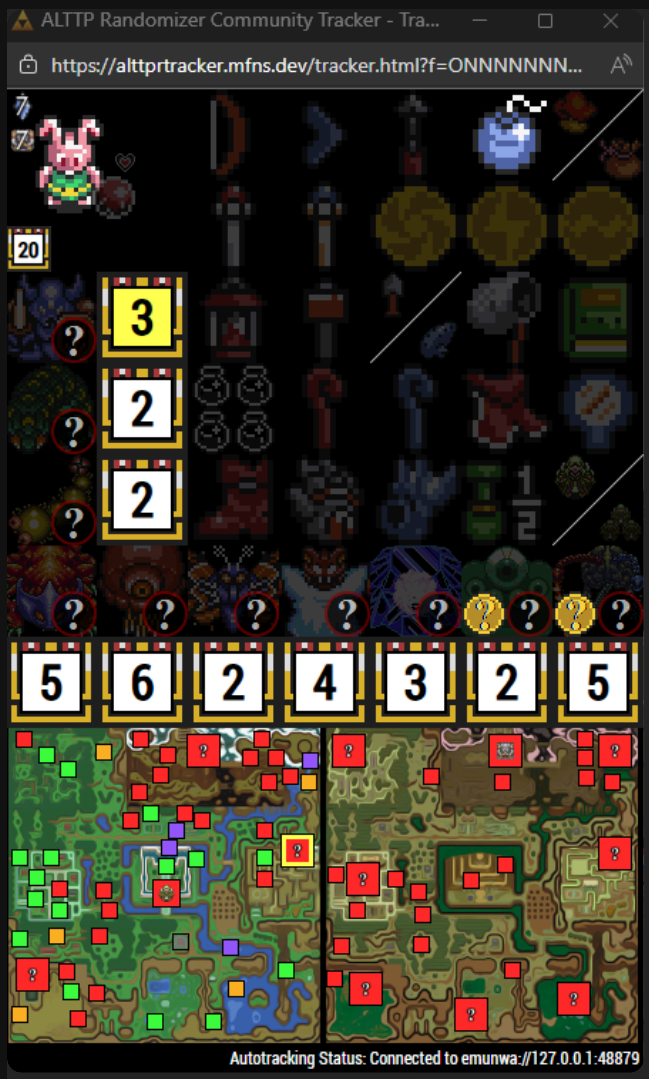

If you want to run the Hutch-ALTTPR Tracker, it can be downloaded from https://github.com/hutchch/ALTTPR-Tracker/archive/refs/heads/main.zip

Extract the .zip, and open the index.html (Tested with Chrome and Edge)

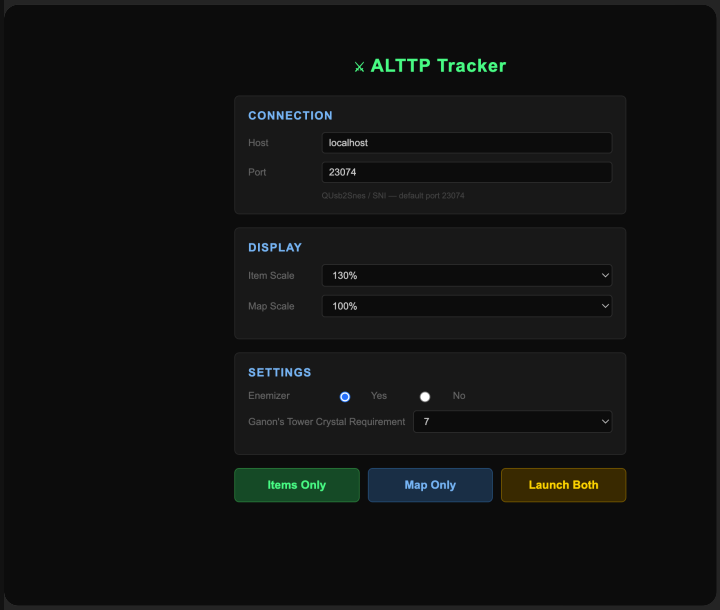

Select Launch Both.

The popup may be blocked - If so, either allow the popup as shown below, or launch the Items and Map separately

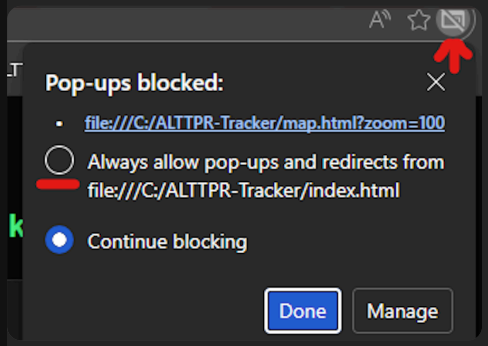

I have tested this tracker quite a bit. It is still in beta while I find the logic bugs, but it is very useble.